

FRONT ELEVATION

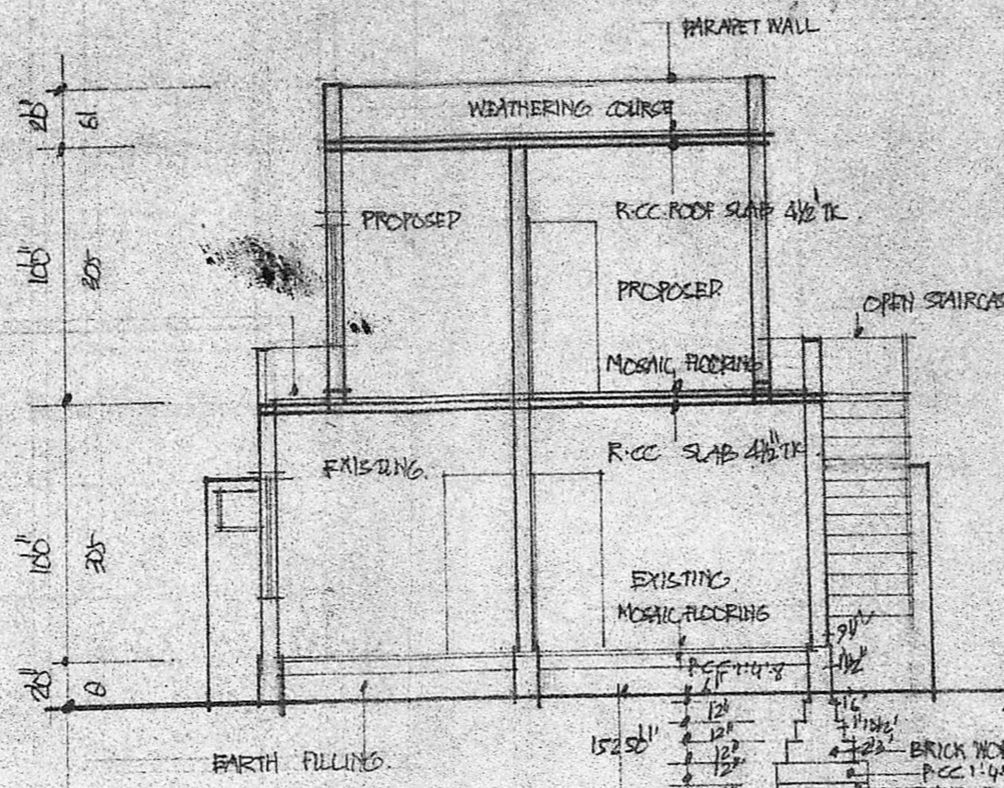

SECTION ON AB

Planning Permit No. A/736/90
APPROVED
 SUBJECT TO THE CONDITIONS IN THE OFFICE LETTER.
 No. A1/5931/90 dated 21/06/90
 J. Jayan 21.6.90
 FOR MEMBER SECRETARY
 MADRAS METROPOLITAN
 DEVELOPMENT AUTHORITY
 MADRAS 600 008.

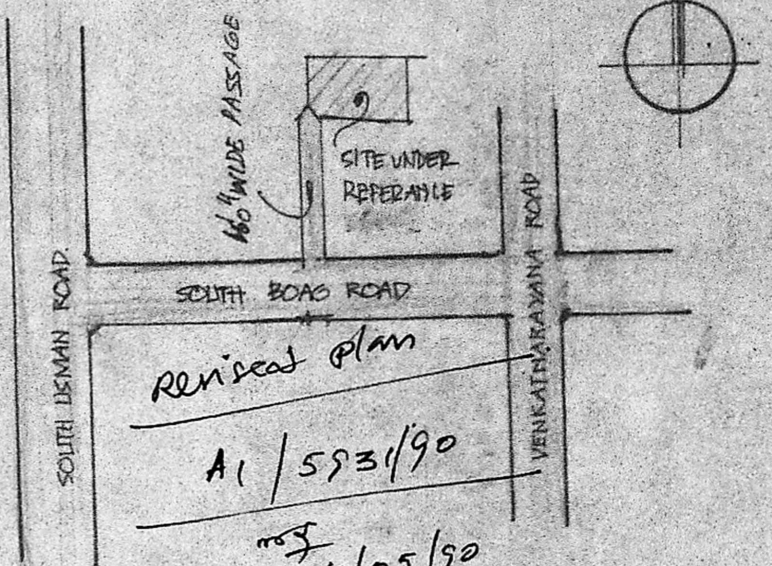

Revised plan
 A1/5931/90
 11/05/90

KEY PLAN.
 NOT TO SCALE.

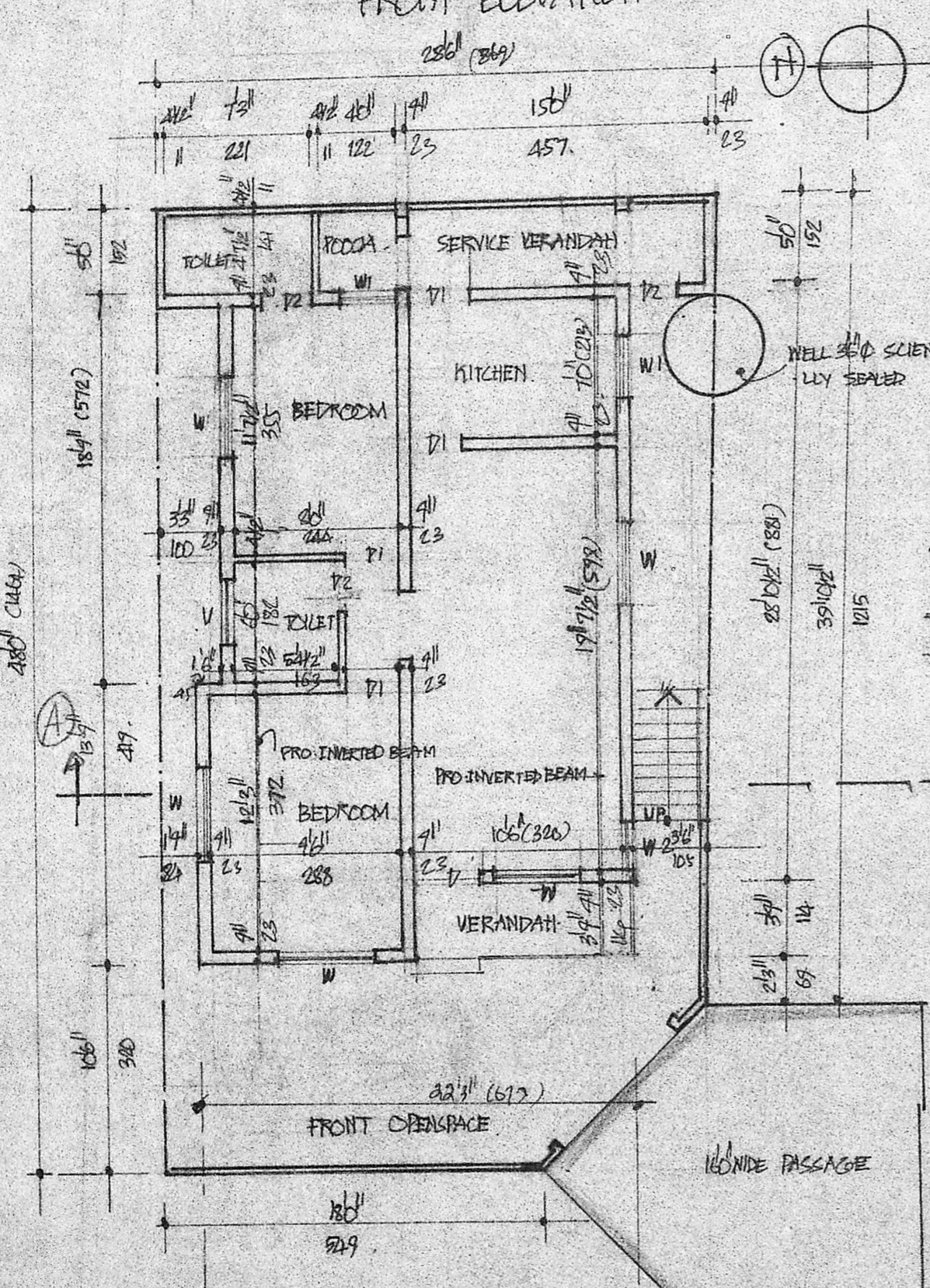

SITE PLAN / EXG. GROUND FLOOR PLAN

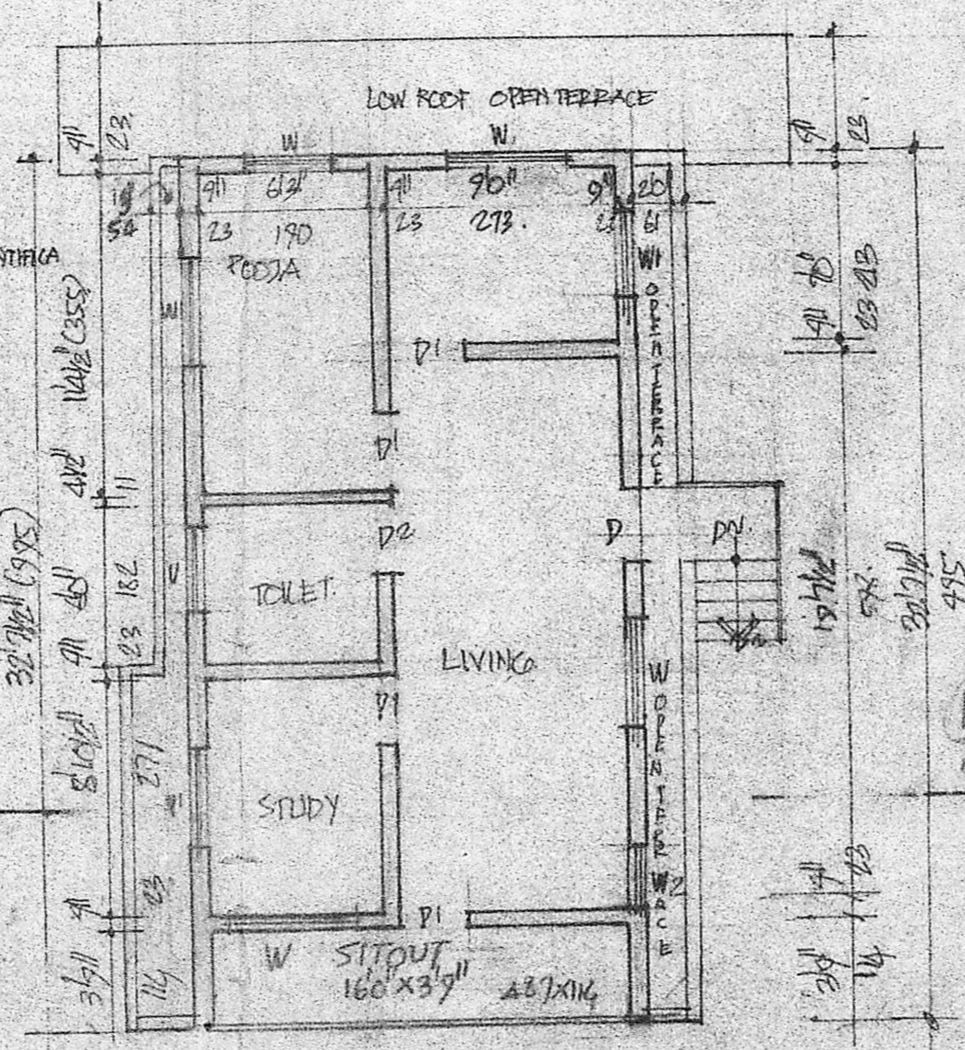

PRO. ADDNS. 1ST FLOOR PLAN

G.F. area: 13.24 m²
 66.14
 79.38 m²
 G.F. area = 80 m²
 F.F. = 54.0 m²
 Total = 134 m²

SCHEDULE OF JOINERY

D DOOR	30" x 70"	100 x 23
D1 DOOR	30" x 70"	91 x 23
D2 DOOR	26" x 70"	75 x 23
W WINDOW	46" x 40"	137 x 122
W1 WINDOW	30" x 40"	91 x 122
W2 WINDOW	18" x 20"	45 x 122
V VENTILATOR	30" x 20"	91 x 61

AREA

PLOT EXTENT	841 SQFT	78.14
EXG. GROUND FLOOR PLYTH AREA	570 SQFT	52.91
PRO. ADDNS. 1 ST FLOOR		

COLOR

PROPOSED ADDITIONS	[Symbol]
ROAD	[Symbol]
PLOT BOUNDARY	[Symbol]
EXISTING	[Symbol]

PLAN SHOWING THE PROPOSED ADDITIONS TO THE EXG. DWELLING HOUSE AT DOOR NO 96/5 T.S. NO 9207/3 BLOCK NO 131 SOUTH WEST BOAG ROAD MADRAS. DIVISION NO 140.
 SCALE 1" = 80' (1:100)

OWNER
 V. SRINIVASALU, L.C.E.
 Asst. Executive Engineer (Retd)
 Consulting Civil Engineer,
 REGD. No. 270,
 CLASS I LICENSED SURVEYOR
 CORPORATION OF MADRAS
 No. 60, Valluvar Road,
 MEENAKSEM, MADRAS-10